



**Genesis Testing Labs**  
 1620 South Main St, Unit A  
 Grove, OK 74344  
 (918)791-3460  
 OMMA # LAAA-EKZ6-UNEB

## Certificate of Analysis

<b>Client Name</b>	Herbal Wellness, LLC	<b>License Number</b>	PAAA-NJCO-9I50
<b>Address</b>	2936 S. York Muskogee, OK 74403	<b>Phone</b>	918-616-0611
<b>Sample ID</b>	SA-073120-1383	<b>Sample Type</b>	Budder
<b>Strain</b>	Gorilla Cake Budder	<b>Sample Batch #</b>	

Summary of Results			
<b>Potency Profile</b>		<b>Terpene Profile</b>	
<b>Cannabinoid</b>	<b>Result mg/g</b>	<b>Terpene</b>	<b>Result %</b>
CBDV	0.468432	α-Pinene	0.113862
CBDA	3.06925	Camphene	0.0144742
CBN	0.979633	Myrcene	0.110784
CBD	0.979633	β-pinene	0.079044
CBGA	20.6864	3-Carene	0.00172084
CBG	1.55804	Terpinene	-
THCV	2.40733	Ocimene	0.00154876
Δ9-THC	76.5031	Delta-limonene	0.180382
Δ8-THC	-	p-Cymene	-
THCA	997.963	β-Ocimene	0.0135946
CBC	-	Eucalyptol	0.00120459
<b>Total THC %</b>	<b>95.1717%</b>	γ-Terpinene	0.00258126
<b>Total THC mg/g</b>	<b>951.717</b>	Terpinolene	0.0129637
<b>Microbiological Profile</b>		Linalool	0.0835373
<b>All Results</b>	<b>Pass</b>	Isopulegol	0.00130019
<b>Mycotoxin Screening</b>		Geraniol	-
<b>All Results</b>	<b>Pass</b>	β-Caryophyllene	0.00130019
<b>Residual Solvents</b>		Humulene	0.223576
<b>All Results</b>	<b>Pass</b>	Nerolidol	-
<b>Heavy Metals Screening</b>		Guaiol	-
<b>All Results</b>	<b>Pass</b>	Caryophyllene oxide	-
<b>Pesticide Screening</b>		α-Bisabolol	-
<b>All Results</b>	<b>Pass</b>	<b>Total Terpene %</b>	<b>0.841874</b>

The product represented has been tested by GTL using advanced analytical instrumentation with proven and validated scientific methodologies. GTL makes no claims as to the efficacy and/or safety of the product represented herein. This Certificate of Analysis may not be reproduced except in full, without the express written consent of Genesis Testing Laboratories. Some tests may be sub-contracted to partner labs as indicated in the Certificate of Analysis; subcontract labs are fully OMMA compliant and licensed by the State of Oklahoma. This Certificate of Analysis expires one year from Issue Date.



**Genesis Testing Labs**  
 1620 South Main St, Unit A  
 Grove, OK 74344  
 (918)791-3460  
 OMMA # LAAA-EKZ6-UNEB

## Certificate of Analysis

<b>Client Name</b>	Herbal Wellness, LLC	<b>License Number</b>	PAAA-NJCO-9I50
<b>Address</b>	2936 S. York Muskogee, OK 74403	<b>Phone</b>	918-616-0611
<b>Sample ID</b>	SA-073120-1383	<b>Sample Type</b>	Budder
<b>Strain</b>	Gorilla Cake Budder	<b>Sample Batch #</b>	

### Potency

**Date Analyzed:**  
**Instrument:** Agilent 1100 HPLC

**Date Completed:**  
**Method:** Internal Method 1

**Batch #:** BA-080820-75  
**Lab Tech:** James Vesco

Cannabinoid	Result %	Result (mg/g)	LOD (mg/g)	LOQ (mg/g)
CBDV	0.0468	0.4684	-	1.000
CBDA	0.3069	3.0692	-	1.000
CBN	0.0980	0.9796	-	1.000
CBD	0.0980	0.9796	-	1.000
CBGA	2.0686	20.6864	-	1.000
CBG	0.1558	1.5580	-	1.000
THCV	0.2407	2.4073	-	1.000
Δ9-THC	7.6503	76.5031	-	1.000
Δ8-THC	ND	ND	-	1.000
THCA	99.7963	997.963	-	1.000
CBC	ND	ND	-	0.885
<b>% Moisture</b>	0.00%			
<b>Total Cannabinoids</b>	110.461	1104.61		
<b>Total THC</b>	95.1717	951.717		

Cannabinoid Distribution (%)

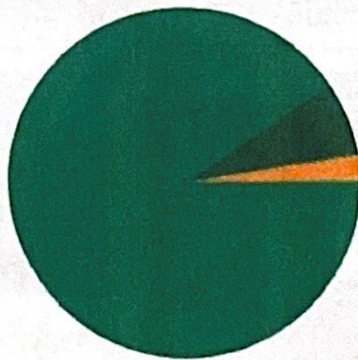

- Cannabinoids
- CBDV (0.05%)
- CBDA (0.31%)
- CBN (0.10%)
- CBD (0.10%)
- CBGA (2.07%)
- CBG (0.16%)
- THCV (0.24%)
- Δ9-THC (7.65%)
- Δ8-THC (0.00%)
- THCA (99.80%)
- CBC (0.00%)

The product represented has been tested by GTL using advanced analytical instrumentation with proven and validated scientific methodologies. GTL makes no claims as to the efficacy and/or safety of the product represented herein. This Certificate of Analysis may not be reproduced except in full, without the express written consent of Genesis Testing Laboratories. Some tests may be sub-contracted to partner labs as indicated in the Certificate of Analysis; subcontract labs are fully OMMA compliant and licensed by the State of Oklahoma. This Certificate of Analysis expires one year from Issue Date.



**Genesis Testing Labs**  
 1620 South Main St, Unit A  
 Grove, OK 74344  
 (918)791-3460  
 OMMA # LAAA-EKZ6-UNEB

## Certificate of Analysis

**Client Name** Herbal Wellness, LLC  
**Address** 2936 S. York  
 Muskogee, OK 74403  
**Sample ID** SA-073120-1383  
**Strain** Gorilla Cake Budder

**License Number** PAAA-NJCO-9150  
**Phone** 918-616-0611  
**Sample Type** Budder  
**Sample Batch #**

### Terpenoid

**Date Analyzed:** **Date Completed:**  
**Instrument:** Agilent GC/MS w/Headspace Autosampler **Method:** Internal Method 1 **Lab Tech:** James Vesco

Terpene	Result (ug/g)	Result (%)	LOD (ug/g)	LOQ (ug/g)
α-Pinene	1138.62	0.1139	-	0.00004600
Camphene	144.742	0.0145	-	0.00004600
Myrcene	1107.84	0.1108	-	0.00004600
β-pinene	790.44	0.0790	-	0.00004600
3-Carene	17.2084	0.0017	-	0.00004600
Terpinene	ND	ND	-	0.00004600
Ocimene	15.4876	0.0015	-	0.00004600
Delta-limonene	1803.82	0.1804	-	0.00004600
p-Cymene	ND	ND	-	0.00004600
β-Ocimene	135.946	0.0136	-	0.00004600
Eucalyptol	12.0459	0.0012	-	0.00004600
γ-Terpinene	25.8126	0.0026	-	0.00004600
Terpinolene	129.637	0.0130	-	0.00004600
Linalool	835.373	0.0835	-	0.00004600
Isopulegol	13.0019	0.0013	-	0.00004600
Geraniol	ND	ND	-	0.00004600
β-Caryophyllene	13.0019	0.0013	-	0.00004600
Humulene	2235.76	0.2236	-	0.00004600
Nerolidol	ND	ND	-	0.00004600
Guaiol	ND	ND	-	0.00004600
Caryophyllene oxide	ND	ND	-	0.00004600
α-Bisabolol	ND	ND	-	0.00004600

**Total Terpenes (%):** 0.8419

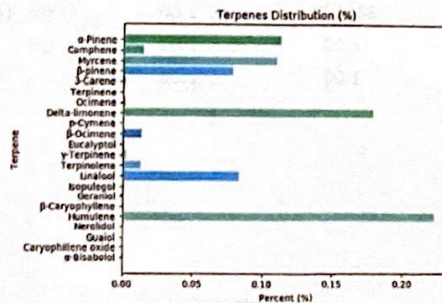

The product represented has been tested by GTL using advanced analytical instrumentation with proven and validated scientific methodologies. GTL makes no claims as to the efficacy and/or safety of the product represented herein. This Certificate of Analysis may not be reproduced except in full, without the express written consent of Genesis Testing Laboratories. Some tests may be sub-contracted to partner labs as indicated in the Certificate of Analysis; subcontract labs are fully OMMA compliant and licensed by the State of Oklahoma. This Certificate of Analysis expires one year from Issue Date.



**Genesis Testing Labs**  
 1620 South Main St, Unit A  
 Grove, OK 74344  
 (918)791-3460  
 OMMA # LAAA-EKZ6-UNEB

## Certificate of Analysis

<b>Client Name</b>	Herbal Wellness, LLC	<b>License Number</b>	PAAA-NJCO-9150
<b>Address</b>	2936 S. York Muskogee, OK 74403	<b>Phone</b>	918-616-0611
<b>Sample ID</b>	SA-073120-1383	<b>Sample Type</b>	Budder
<b>Strain</b>	Gorilla Cake Budder	<b>Sample Batch #</b>	

### Foreign Materials

**PASS**

**Date Analyzed:** \_\_\_\_\_ **Date Completed:** \_\_\_\_\_  
**Instrument:** Microscope **Method:** Internal Method 1 **Lab Tech:** Ethanie Gillum

Analyte	Result (%)	Threshold (%)	Pass/Fail
Sand, Soils, Cinders, and Dirt	ND	25	Pass
Imbedded Foreign Material	ND	25	Pass
Insect Fragment	ND	1	Pass
Hair	ND	1	Pass
Mammalian Excreta	ND	1	Pass

### Heavy Metals

**PASS**

**Date Analyzed:** \_\_\_\_\_ **Date Completed:** \_\_\_\_\_  
**Instrument:** HPLC-ICP/MS QQ (Agilent 1260 and 7900) **Method:** Internal Method 1 **Lab Tech:** James Vesco

Analyte	Result (ppm)	LOD (ppm)	LOQ (ppm)	Threshold (ppm)	Pass/Fail
Cadmium	ND	0.50	-	0.4	Pass
Lead	ND	0.50	-	1.0	Pass
Arsenic	ND	0.50	-	0.4	Pass
Mercury	ND	0.50	-	0.2	Pass

### Microbial Analysis

**PASS**

**Date Analyzed:** \_\_\_\_\_ **Date Completed:** \_\_\_\_\_  
**Instrument:** Binder Incubator and Hardy Wizard Reader **Method:** Hardy Compact Dry **Lab Tech:** Ethanie Gillum

Bacteria/Fungus	Result (CFU/g)	LOD (CFU/g)	LOQ (CFU/g)	Threshold (CFU/g)	Pass/Fail
Escherichia Coli (E. Coli)	ND	1.00	1.00	1	Pass
Yeast/Mold	ND	5000.00	1.00	10,000	Pass
Salmonella spp	ND	1.00	1.00	1	Pass
Staphylococcus aureus	ND	1.00	1.00	1	Pass

The product represented has been tested by GTL using advanced analytical instrumentation with proven and validated scientific methodologies. GTL makes no claims as to the efficacy and/or safety of the product represented herein. This Certificate of Analysis may not be reproduced except in full, without the express written consent of Genesis Testing Laboratories. Some tests may be sub-contracted to partner labs as indicated in the Certificate of Analysis; subcontract labs are fully OMMA compliant and licensed by the State of Oklahoma. This Certificate of Analysis expires one year from Issue Date.



Quality Every Time

Genesis Testing Labs
1620 South Main St, Unit A
Grove, OK 74344
(918)791-3460
OMMA # LAAA-EKZ6-UNEB

Certificate of Analysis

Client Name: Herbal Wellness, LLC
Address: 2936 S. York Muskogee, OK 74403
Sample ID: SA-073120-1383
Strain: Gorilla Cake Budder
License Number: PAAA-NJCO-9150
Phone: 918-616-0611
Sample Type: Budder
Sample Batch #:

Mycotoxins

PASS

Date Analyzed:
Instrument: Mycotoxin Flurometer
Date Completed:
Method: Internal Method 1
Lab Tech: Ethanle Gillum

Table with 6 columns: Mycotoxin, Result (ppb), LOD (ppb), LOQ (ppb), Threshold (ppb), Pass/Fail. Rows include Aflatoxin B1, A. B2, A. G1, A. G2, and Ochratoxin A.

Pesticide Profile

PASS

Date Analyzed:
Instrument: Agilent LC/MS QQQ
Date Completed:
Method: Internal Method 1
Lab Tech: James Vesco

Table with 6 columns: Pesticide, Result (ppm), LOD (ppm), LOQ (ppm), Threshold (ppm), Pass/Fail. Lists various pesticides such as Abamectin, Azoxystrobin, Bifenazate, etc.

The product represented has been tested by GTL using advanced analytical instrumentation with proven and validated scientific methodologies. GTL makes no claims as to the efficacy and/or safety of the product represented herein. This Certificate of Analysis may not be reproduced except in full, without the express written consent of Genesis Testing Laboratories. Some tests may be sub-contracted to partner labs as indicated in the Certificate of Analysis; subcontract labs are fully OMMA compliant and licensed by the State of Oklahoma. This Certificate of Analysis expires one year from Issue Date.



Quality Group, Inc.

# Certificate of Analysis

Wholesale Analytical Labs  
1500 River Road, Suite A  
Cincinnati, OH 45202  
(513) 441-1000  
www.gi.com

Client Name: **Yerba Wellness, LLC** License Number: **PAAL/UCO-980**  
 Address: **2008 E. York** Phone: **918-618-0811**  
**Muskogee, OK 74403**  
 Sample ID: **BA-053120-1-363** Sample Type: **Soil**  
 Strain: **Orville Cato Boulder** Sample Batch #:

## Residual Solvents

PASS

Date Analyzed: **08/08/2020** Date Completed: **08/08/2020** Batch #: **BA-053120-1-363**  
 Instrument: **Agilent GC/MS with Headspace Autosampler** Method: **Internal Method 1** Lab Tech: **James Leise**

Solvent	Result (ppm)	LOD (ppm)	LOQ (ppm)	Threshold (ppm)	Pass/Fail
Isopropyl alcohol	0.0017	<	0.000001000	1000	Pass
Acetone	0.0004	<	0.000001000	1000	Pass
Benzene	ND	<	0.000001000	2	Pass
Butane	0.0002	<	0.000001000	1000	Pass
Heptane	ND	<	0.000001000	1000	Pass
n-Hexane	ND	<	0.000001000	80	Pass
n-Nonane	ND	<	0.000001000	1000	Pass
Propane	ND	<	0.000001000	1000	Pass
Toluene	ND	<	0.000001000	180	Pass
Total Xylenes (m, p, o-xylenes)	ND	<	0.000001000	430	Pass

*Anthony Brixey*

*James Leise*

Reviewed By: **Anthony Brixey**  
08/08/2020

Approved By: **James Leise**  
08/08/2020

The product represented has been tested by GI using published analytical instrumentation with proven and validated scientific methodology. GI makes no claims as to the efficacy, safety, or the product represented herein. This Certificate of Analysis may not be reproduced except in full, without the express written consent of Quality Group, Inc. This document is the property of Quality Group, Inc. and is loaned to the partner lab as indicated in the Certificate of Analysis submitted here and shall remain the property of Quality Group, Inc. This Certificate of Analysis expires one year from issue date.