



Rex's Remedies Testing

The batch # 2055 3627 2767 1801 - "Blueberry Muffins pre roll" is associated with the testing provided in this document.

Rex's Remedies LLC

11105 E 56th ST G
Tulsa, OK 74146
rexsremediesok@gmail.com
(918) 644-9939
Lic. #PAAA-VK9F-MGAU

Sample: 2009OKCTL5101.14291

Strain: Blueberry Muffin
Batch#: ; Batch Size: g; External Lot ID:
Sample Received: 09/30/2020; Report Created: 10/01/2020

Blueberry Muffin

Plant, Preroll, Indoor;
Harvest Process Lot:

To verify authenticity of this report please scan the QR code to see the original certificate of analysis data.

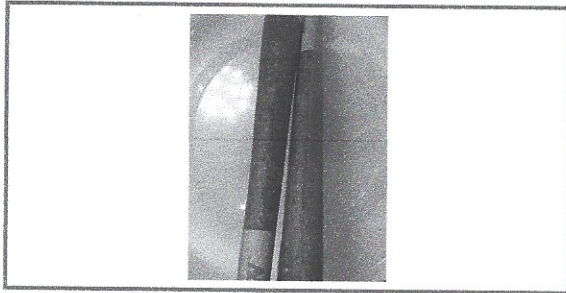

Summary

Test	Result
Cannabinoids	Complete
Moisture	Complete
Water Activity	Complete
Terpenes	Complete
Foreign Matter	Pass

Cannabinoids

14.49% Total THC	0.04% Total CBD	16.19% Total Cannabinoids
----------------------------	---------------------------	-------------------------------------

Analyte	LOQ	Mass	Mass
	%	%	mg/g
THCa	0.01	13.43	134.3
Δ9-THC	0.01	2.71	27.1
Δ8-THC	0.01	ND	ND
THCVa	0.01	ND	ND
CBDa	0.01	0.04	0.4
CBD	0.01	ND	ND
CBDV	0.01	ND	ND
CBN	0.01	ND	ND
CBG	0.01	ND	ND
CBC	0.01	ND	ND
Total		16.19	161.9

Total THC = THCa * 0.877 + d9-THC

Total CBD = CBDa * 0.877 + CBD

LOQ = Limit of Quantitation; The reported result is based on a sample weight with the applicable moisture content for that sample; Unless otherwise stated all quality control samples performed within specifications established by the Laboratory.

7.6%
Complete
Moisture

NR
Complete
Water Activity

Terpenes

Lavender	Cinnamon	Hops
----------	----------	------

Analyte	LOQ	Mass	Mass
	%	%	mg/g
Linalool		1.00	10.0
β-Caryophyllene		0.53	5.3
β-Myrcene		0.04	0.4
δ-Limonene		0.01	0.1
α-Humulene		ND	ND
α-Pinene		ND	ND
Camphene		ND	ND
Caryophyllene Oxide		ND	ND
δ-3-Carene		ND	ND
Eucalyptol		ND	ND
Fenchol		ND	ND
γ-Terpinene		ND	ND
Isopulegol		ND	ND
Nerolidol		ND	ND
Ocimene		ND	ND
Phytol		ND	ND
p-Cymene		ND	ND
Terpinolene		ND	ND
Total		1.58	15.8

LOQ = Limit of Quantitation; The reported result is based on a sample weight with the applicable moisture content for that sample; Unless otherwise stated all quality control samples performed within specifications established by the Laboratory.
Notes:

