



# Certificate of Analysis

1 of 4

## ESCO Brands LLC

6220 Industrial Blvd  
Edmond, OK 73034  
bridgette.escobrand@gmail.com  
(405) 920-5074  
Lic. #PAAA-N1A6-M8WU

Sample: 2107SCL.74.357

Strain: 2279  
Batch#: 2279; Batch Size: g  
Sample Received: 08/04/2021; Report Created: 08/04/2021;  
Sampling: ; Environment:

2279

Concentrates & Extracts, Live Resin, Butane  
Harvest Process Lot: ; METRC Batch: ; METRC Sample:

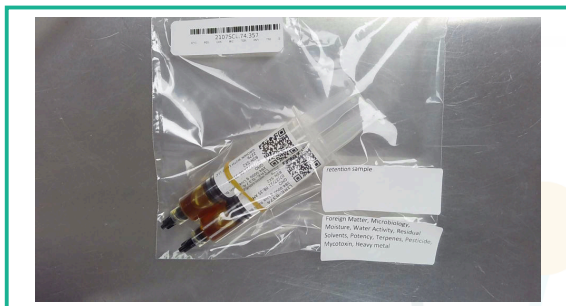

## Safety

Pass Pesticides	Pass Microbials	Pass Mycotoxins	NT Moisture
Pass Solvents	Pass Heavy Metals	Pass Foreign Matter	Not Tested NT Water Activity

## Cannabinoids

Date Tested: 08/02/2021

67.71% Total THC	0.18% Total CBD	70.67% Total Cannabinoids
---------------------	--------------------	------------------------------

CBC CBD CBG CBN CBDa CBGa  
THCa THCV Δ9-THC

Analyte	LOQ	Mass	Mass
	%	%	mg/g
THCa	0.00	0.07	0.7
Δ9-THC	0.00	67.65	676.5
Δ8-THC	0.00	ND	ND
THCV	0.00	0.37	3.7
CBDa	0.00	0.02	0.2
CBD	0.00	0.17	1.7
CBDV	0.00	ND	ND
CBN	0.00	0.19	1.9
CBGa	0.00	0.05	0.5
CBG	0.00	1.22	12.2
CBC	0.00	0.93	9.3
<b>Total</b>		<b>70.67</b>	<b>706.7</b>

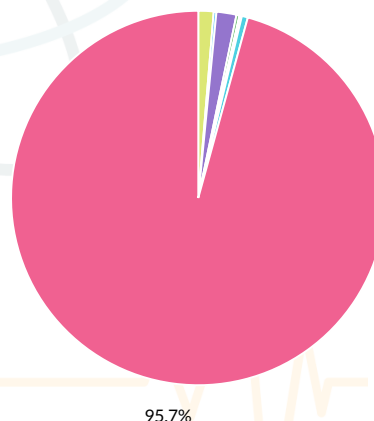

Scale Laboratories, 3680 E. I-240 Service Rd.  
Oklahoma City, OK  
(405) 209-4047  
<http://www.confidentcannabis.com>  
Lic# LAAA-C8NH-JZ02



Accreditation #112528

*Russel Draffen*  
Russel Draffen  
Laboratory Director

Confident Cannabis  
All Rights Reserved  
[support@confidentcannabis.com](mailto:support@confidentcannabis.com)  
(866) 506-5866  
[www.confidentcannabis.com](http://www.confidentcannabis.com)





# Certificate of Analysis

2 of 4

## ESCO Brands LLC

6220 Industrial Blvd  
Edmond, OK 73034  
bridgette.escobrand@gmail.com  
(405) 920-5074  
Lic. #PAAA-N1A6-M8WU

Sample: 2107SCL.74.357

Strain: 2279

Batch#: 2279; Batch Size: g

Sample Received: 08/04/2021; Report Created: 08/04/2021;

Sampling: ; Environment:

2279

Concentrates & Extracts, Live Resin, Butane  
Harvest Process Lot: ; METRC Batch: ; METRC Sample:



## Terpenes

Date Tested: 08/02/2021

Analyte	LOQ	Mass	Mass
	%	%	mg/g
β-Caryophyllene	0.00	4.62	46.2
Limonene	0.00	2.04	20.4
α-Humulene	0.00	1.76	17.6
Nerolidol	0.00	0.75	7.5
β-Myrcene	0.00	0.74	7.4
α-Bisabolol	0.00	0.31	3.1
α-Pinene	0.00	0.20	2.0
Linalool	0.00	0.13	1.3
β-Pinene	0.00	0.09	0.9
trans-Ocimene	0.00	0.03	0.3
Caryophyllene Oxide	0.00	0.03	0.3
Camphene	0.00	0.03	0.3
Terpinolene	0.00	0.02	0.2
Geraniol	0.00	0.01	0.1
α-Terpinene	0.00	ND	ND
cis-Ocimene	0.00	ND	ND
δ-3-Carene	0.00	ND	ND
Eucalyptol	0.00	ND	ND
γ-Terpinene	0.00	ND	ND
(-)-Guaiol	0.00	ND	ND
(-)-Isopulegol	0.00	ND	ND
Phytol	0.00	ND	ND
p-Cymene	0.00	ND	ND
Total		10.74	107.4

Camphene Geraniol Limonene Linalool Nerolidol  
β-Pinene Terpinolene α-Pinene β-Myrcene  
trans-Ocimene α-Humulene α-Bisabolol  
β-Caryophyllene Caryophyllene Oxide

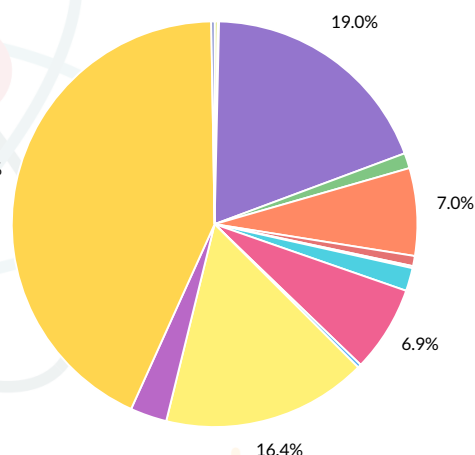

## Primary Aromas

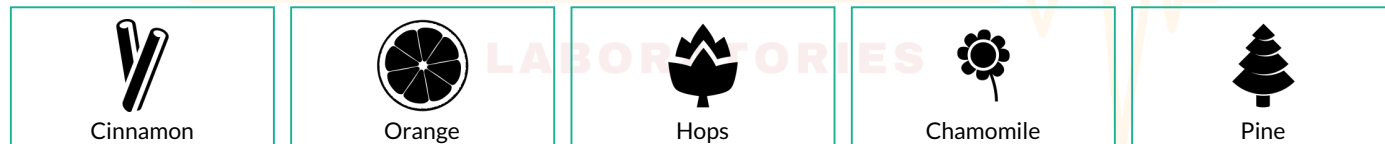

Scale Laboratories, 3680 E. I-240 Service Rd.  
Oklahoma City, OK  
(405) 209-4047  
<http://www.confidentcannabis.com>  
Lic# LAAA-C8NH-JZ02



Accreditation #112528

Russel Draffen  
Laboratory Director

Confident Cannabis  
All Rights Reserved  
[support@confidentcannabis.com](mailto:support@confidentcannabis.com)  
(866) 506-5866  
[www.confidentcannabis.com](http://www.confidentcannabis.com)





# Certificate of Analysis

3 of 4

## ESCO Brands LLC

6220 Industrial Blvd  
Edmond, OK 73034  
bridgette.escobrand@gmail.com  
(405) 920-5074  
Lic. #PAAA-N1A6-M8WU

Sample: 2107SCL.74.357

Strain: 2279  
Batch#: 2279; Batch Size: g  
Sample Received: 08/04/2021; Report Created: 08/04/2021;  
Sampling: ; Environment:

2279

Concentrates & Extracts, Live Resin, Butane  
Harvest Process Lot: ; METRC Batch: ; METRC Sample:



### Pesticides

Date Tested: 08/02/2021

Pass

Analyte	LOQ	Limit	Mass	Status
	PPM	PPM	PPM	
Abamectin	0.005	0.500	ND	Pass
Azoxystrobin	0.005	0.200	ND	Pass
Bifenazate	0.005	0.200	ND	Pass
cis-Permethrin	0.005		ND	Tested
Etoazole	0.005	0.200	ND	Pass
Imazalil	0.005	0.200	ND	Pass
Imidacloprid	0.005	0.400	ND	Pass
Malathion	0.005	0.200	ND	Pass
Myclobutanil	0.005	0.200	ND	Pass
Permethrin	0.005	0.200	ND	Pass
Spinosad	0.005	0.200	ND	Pass
Spinosyn A	0.005		ND	Tested
Spinosyn D	0.005		ND	Tested
Spiromesifen	0.005	0.200	ND	Pass
Spirotetramat	0.005	0.200	ND	Pass
Tebuconazole	0.005	0.400	ND	Pass
Trans Permethrin	0.005		ND	Tested

### Microbials

Date Tested: 07/30/2021

Pass

Analyte	Limit	Mass	Status
	CFU/g	CFU/g	
Aspergillus flavus	1	ND	Pass
Aspergillus fumigatus	1	ND	Pass
Aspergillus niger	1	ND	Pass
Aspergillus terreus	1	ND	Pass
Salmonella	1	ND	Pass
Shiga Toxin E. Coli	1	ND	Pass
Yeast & Mold	10000	ND	Pass

### Residual Solvents

Date Tested: 08/02/2021

Pass

Analyte	LOQ	Limit	Mass	Status
	PPM	PPM	PPM	
Acetone	2.000	1000.000	ND	Pass
Benzene	1.000	2.000	ND	Pass
Butane	2.000	1000.000	ND	Pass
Ethanol	2.000	5000.000	ND	Pass
Ethyl-Acetate	2.000	1000.000	ND	Pass
Heptane	2.000	1000.000	ND	Pass
Isobutane	2.000		ND	Tested
Isopropanol	2.000	1000.000	ND	Pass
m+p Xylene	2.000		ND	Tested
Methanol	2.000	600.000	ND	Pass
n-Hexane	2.000	60.000	ND	Pass
o-Xylene	2.000		ND	Tested
Pentane	2.000	1000.000	ND	Pass
Propane	2.000	1000.000	ND	Pass
Toluene	2.000	180.000	ND	Pass

### Heavy Metals

Date Tested: 07/29/2021

Pass

Analyte	LOQ	Limit	Mass	Status
	PPM	PPM	PPM	
Arsenic	0.001	0.200	0.022	Pass
Cadmium	0.001	0.200	0.008	Pass
Lead	0.001	0.500	0.162	Pass
Mercury	0.001	0.100	0.007	Pass

### Mycotoxins

Date Tested: 08/02/2021

Pass

Analyte	LOQ	Limit	Mass	Status
	PPB	PPB	PPB	
B1	1.00		ND	Tested
B2	1.00		ND	Tested
G1	1.00		ND	Tested
G2	1.00		ND	Tested
Ochratoxin A	1.00	20.00	ND	Pass
Total Aflatoxins	1.00	20.00	ND	Pass

Scale Laboratories, 3680 E. I-240 Service Rd.  
Oklahoma City, OK  
(405) 209-4047  
<http://www.confidentcannabis.com>  
Lic# LAAA-C8NH-JZ02



Accreditation #112528

Russel Draffen  
Laboratory Director

Confident Cannabis  
All Rights Reserved  
[support@confidentcannabis.com](mailto:support@confidentcannabis.com)  
(866) 506-5866  
[www.confidentcannabis.com](http://www.confidentcannabis.com)





# Certificate of Analysis

4 of 4

## ESCO Brands LLC

6220 Industrial Blvd  
Edmond, OK 73034  
bridgette.escobrands@gmail.com  
(405) 920-5074  
Lic. #PAAA-N1A6-M8WU

Sample: 2107SCL.74.357

Strain: 2279

Batch#: 2279; Batch Size: g

Sample Received: 08/04/2021; Report Created: 08/04/2021;

Sampling: ; Environment:

2279

Concentrates & Extracts, Live Resin, Butane  
Harvest Process Lot: ; METRC Batch: ; METRC Sample:



## Disclaimer

LOD: Limit of Detection-a measure of the lowest level of quantity that a certain analytical method can detect in any concentration of a component. LOQ: Limit of Quantification-the lowest concentration of the analyte that can not only be detected but can be quantified within defined limits of certainty after replicate measurements are made on the known low concentration. The collected data in this report is in accordance to ISO/IEC 17025:2017 guidelines and the data is generated using NIST reference standards and certified reference standards. The results of this report relates only to the materials or products analyzed and may not be reproduced without written consent from Scale Laboratories. Test results are confidential unless explicitly waived otherwise. This product has been tested by Scale Laboratories using valid testing methodologies and a quality system required by OMMA regulations. Uncertainty of the concentration is expressed as an expanded uncertainty in accordance with ISO 17025 and JGUM 100:2008 at the approximate 95% confidence interval using a coverage factor of  $k = 2$  and has been calculated by statistical analysis of our production system and incorporates uncertainty of the NIST standards, pipettes, scales, environmental conditions, drift, solvent dispensers, method uncertainty, resolution and rounding.

Cannabinoids Footnote: Potency: This test was performed using ISO/IEC 17025:2017 guidelines using a validated method, SOP-Cann-001; Potency Results are corrected to weight considering moisture. Moisture: This test was performed using ISO17025 guidelines using a validated method, SOP-MC-001. Water activity: This test was performed using ISO17025 guidelines using a validated method, SOP-WA-001. Foreign Matter: This test was performed using ISO17025 guidelines using a validated method, SOP-FM-001. Total THC =  $\text{THCa} * 0.877 + \text{d9-THC}$ ; Total CBD =  $\text{CBDa} * 0.877 + \text{CBD}$ ; LOQ = Limit of Quantification; ND = Not Detected; NR = Not Reported

Cannabinoid Uncertainty: 0.1716263098

Terpenes Footnote: This test was performed using ISO/IEC 17025:2017 guidelines using a validated method, SOP-TERP-001. Terpene Uncertainty: 0.6775

Pesticides Footnote: This test was performed using ISO/IEC 17025:2017 guidelines using a validated method, SOP-PEST-001. Pesticide Uncertainty: 0.14302548

Heavy Metals Footnote: This test was performed using ISO/IEC 17025:2017 guidelines using a validated method, SOP-ICP-200.8. Heavy Metal Uncertainty: 0.105986975

Microbials Footnote: This test was performed using ISO/IEC 17025:2017 guidelines using a validated method, SOP-MICRO-001. Microbiology Detect uncertainty: 0.0005253950953; Microbiology Quant uncertainty: 616.6132543

Solvents Footnote: This test was performed using ISO/IEC 17025:2017 guidelines using a validated method, SOP-RS-001. Solvent Uncertainty: 0.302057468

Mycotoxins Footnote: This test was performed using ISO/IEC 17025:2017 guidelines using a validated method, SOP-MYCO-001. Mycotoxin Uncertainty: 0.433734919  
End of Report

Scale Laboratories, 3680 E. I-240 Service Rd.  
Oklahoma City, OK  
(405) 209-4047  
<http://www.confidentcannabis.com>  
Lic# LAAA-C8NH-JZ02



Accreditation #112528



Russel Draffen  
Laboratory Director

Confident Cannabis  
All Rights Reserved  
[support@confidentcannabis.com](mailto:support@confidentcannabis.com)  
(866) 506-5866  
[www.confidentcannabis.com](http://www.confidentcannabis.com)

